Scott Mortensen
Peptide Pure
101 Hodencamp Rd. #309
Thousand Oaks, CA 91360

Project 135651
Lab # 131769
Date Rec'd 12/30/2025
Report Issued 1/20/2026

Project
Sample MOTS-c 10 mg

Certificate of Analysis

Analyte	Result	LOQ	Units	% of Label	Method	Date	CAS
Peptide Analysis							
Chromatographic purity	>99.95	0.5	%		HPLC-UV/MS	1/16/2026	

The data presented are from the analysis of the sample shown and meet Krause Analytical internal quality assurance criteria unless otherwise flagged.
Methods shown reference current Krause Analytical SOPs
ND - Not detected LOQ - limit of quantification
Copyright © 2025 Krause Analytical LLC. All rights reserved.

Respectfully submitted,

Mark C. Krause
Laboratory Director

Chromatogram

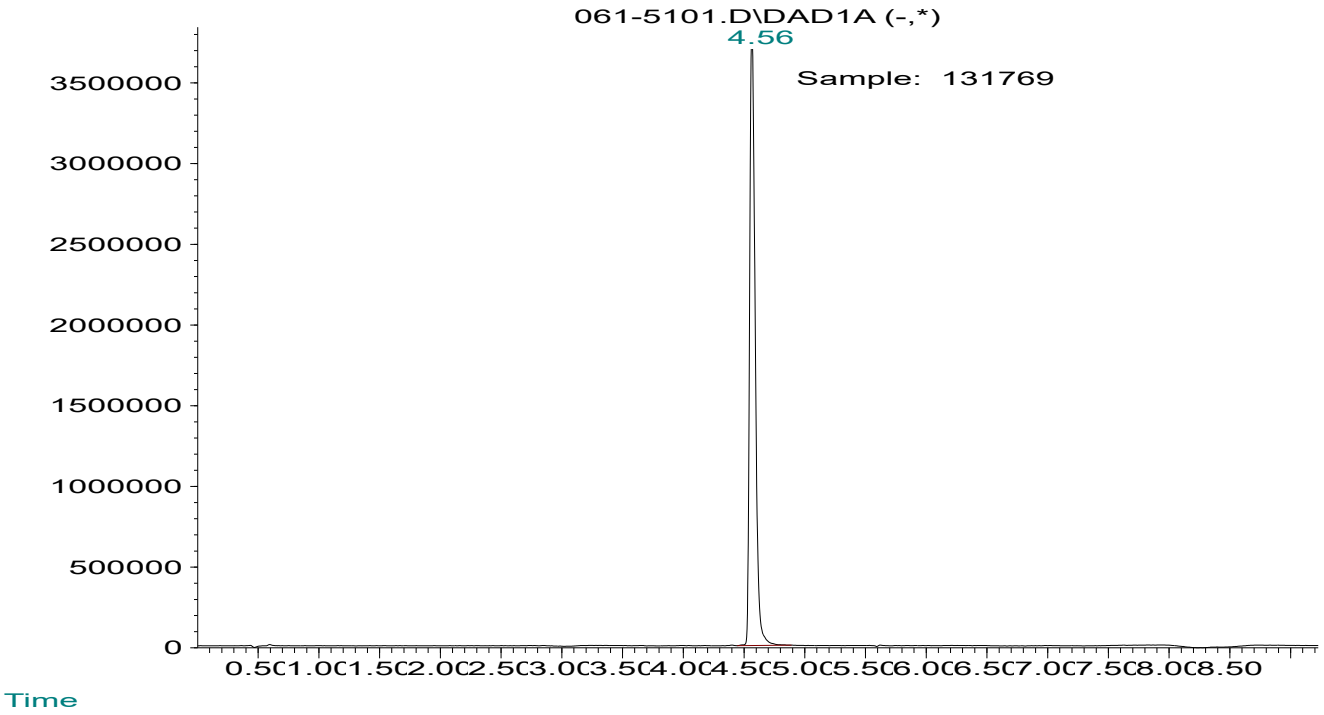

Mass spectrum/Reference Spectrum

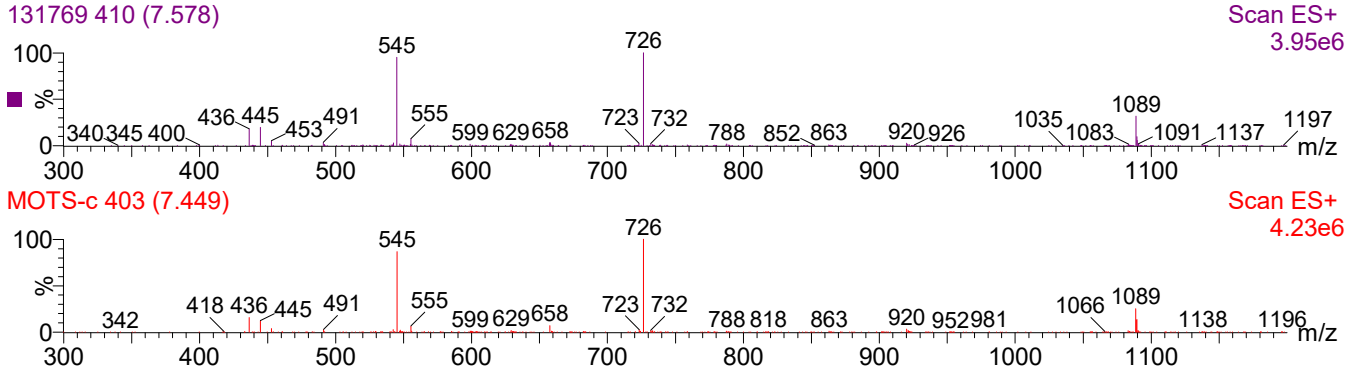

Scott Mortensen
Peptide Pure
101 Hodencamp Rd. #309
Thousand Oaks, CA 91360

Project 135651
Lab # 131770
Date Rec'd 12/30/2025
Report Issued 1/20/2026

Project
Sample Melanotan II 10 mg

Certificate of Analysis

Analyte	Result	LOQ	Units	% of Label	Method	Date	CAS
Peptide Analysis							
Chromatographic purity	99.71	0.5	%		HPLC-UV/MS	1/3/2026	

The data presented are from the analysis of the sample shown and meet Krause Analytical internal quality assurance criteria unless otherwise flagged.
Methods shown reference current Krause Analytical SOPs
ND - Not detected LOQ - limit of quantification
Copyright © 2025 Krause Analytical LLC. All rights reserved.

Respectfully submitted,

Mark C. Krause
Laboratory Director

Chromatogram

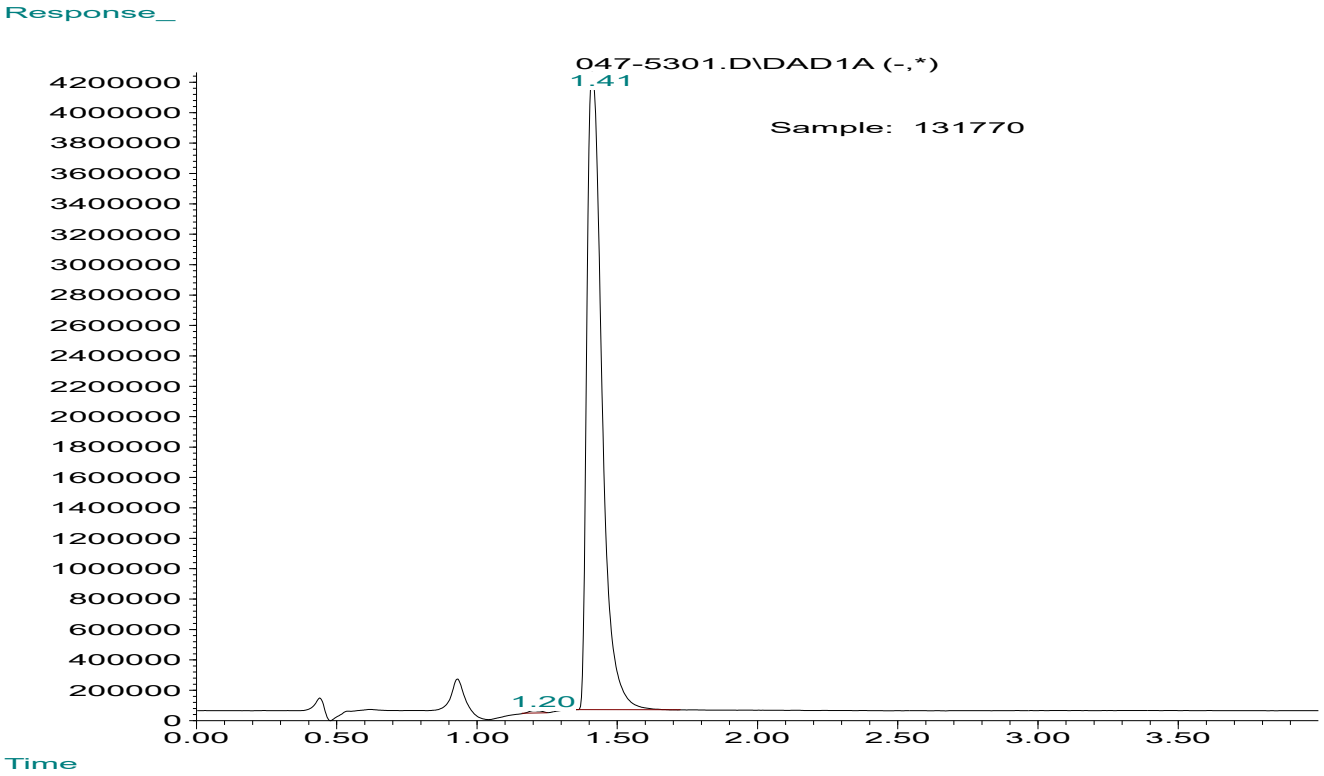

Mass spectrum/Reference Spectrum

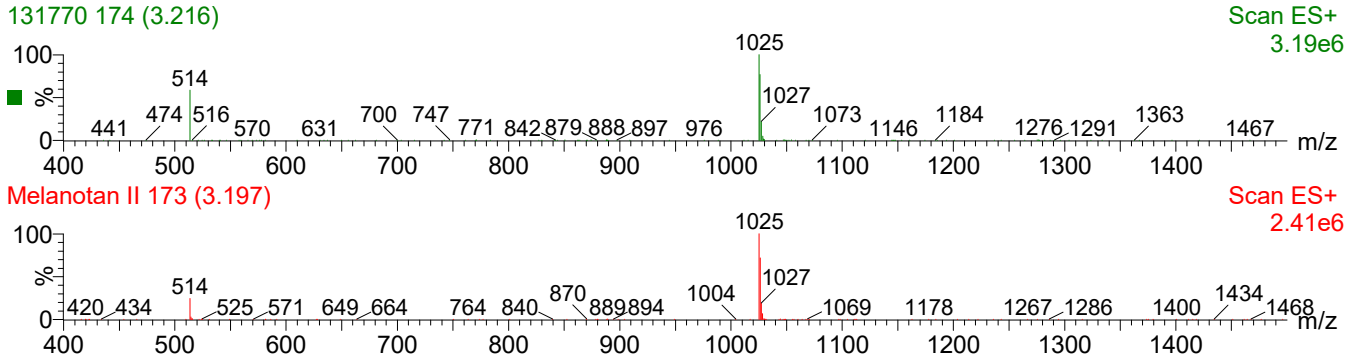

Scott Mortensen
Peptide Pure
101 Hodencamp Rd. #309
Thousand Oaks, CA 91360

Project 135651
Lab # 131767
Date Rec'd 12/30/2025
Report Issued 1/20/2026

Project
Sample NAD+ 1000 mg

Certificate of Analysis

Analyte	Result	LOQ	Units	% of Label	Method	Date	CAS
Peptide Analysis							
Chromatographic purity	99.93	0.5	%		HPLC-UV/MS	1/16/2026	

The data presented are from the analysis of the sample shown and meet Krause Analytical internal quality assurance criteria unless otherwise flagged.
Methods shown reference current Krause Analytical SOPs
ND - Not detected LOQ - limit of quantification
Copyright © 2025 Krause Analytical LLC. All rights reserved.

Respectfully submitted,

Mark C. Krause
Laboratory Director

Chromatogram

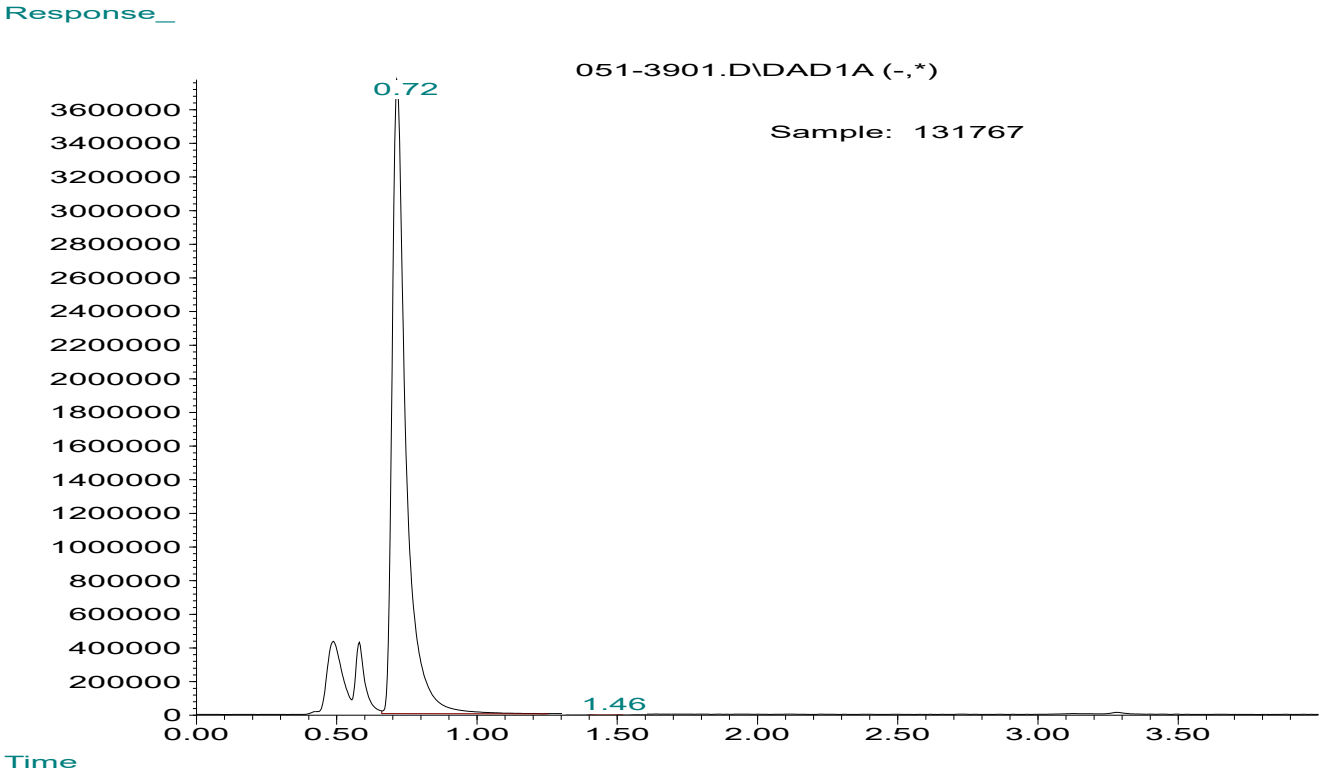

Mass spectrum/Reference Spectrum

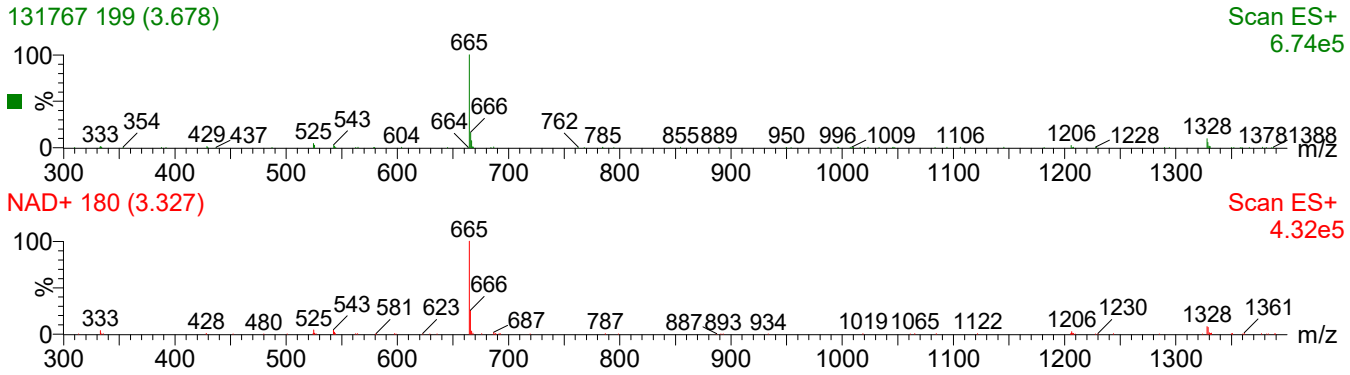

Scott Mortensen
Peptide Pure
101 Hodencamp Rd. #309
Thousand Oaks, CA 91360

Project 135651
Lab # 131768
Date Rec'd 12/30/2025
Report Issued 1/20/2026

Project
Sample PT-141 10 mg

Certificate of Analysis

Analyte	Result	LOQ	Units	% of Label	Method	Date	CAS
Peptide Analysis							
Chromatographic purity	>99.95	0.5	%		HPLC-UV/MS	1/3/2026	

The data presented are from the analysis of the sample shown and meet Krause Analytical internal quality assurance criteria unless otherwise flagged.
Methods shown reference current Krause Analytical SOPs
ND - Not detected LOQ - limit of quantification
Copyright © 2025 Krause Analytical LLC. All rights reserved.

Respectfully submitted,

Mark C. Krause
Laboratory Director

Chromatogram

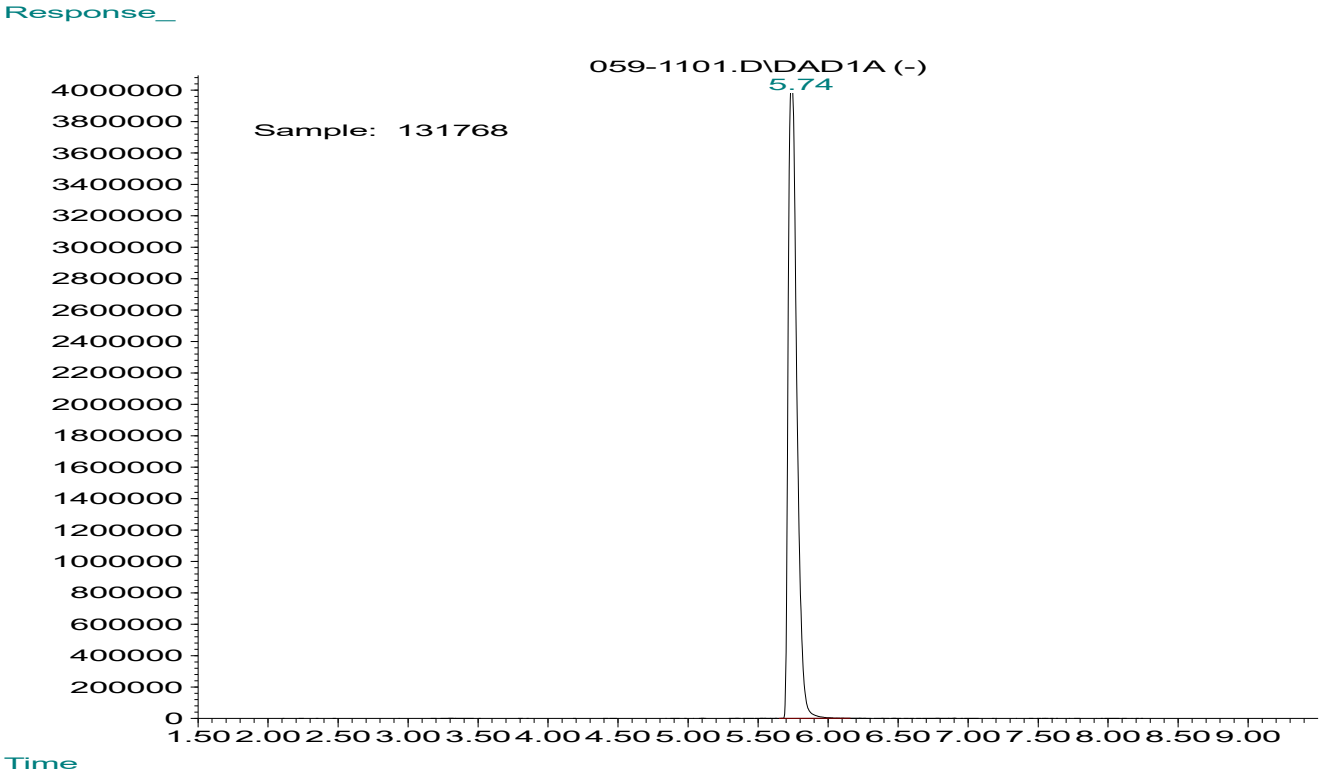
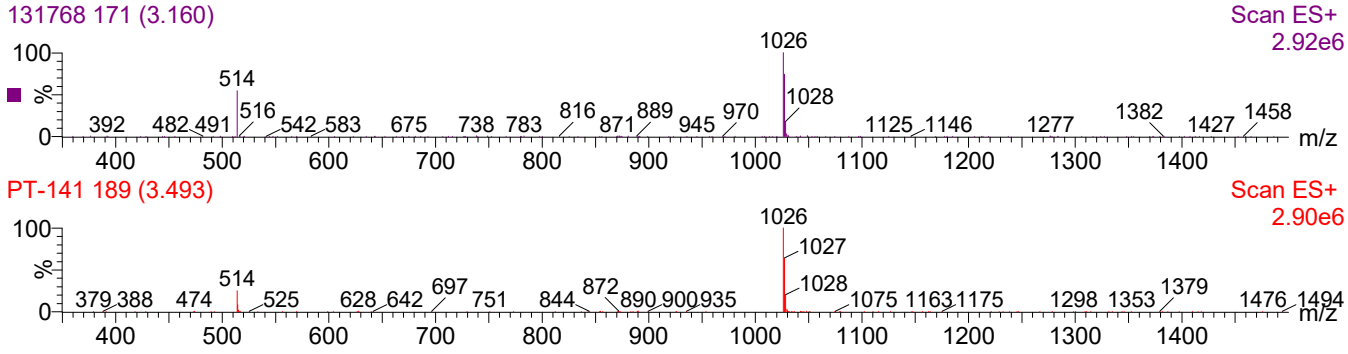
Mass spectrum/Reference Spectrum